

Link to Twitter:

[@stebon_primary](https://twitter.com/stebon_primary)



Newsletter

2021-22
Issue 19, 4th
February 2022

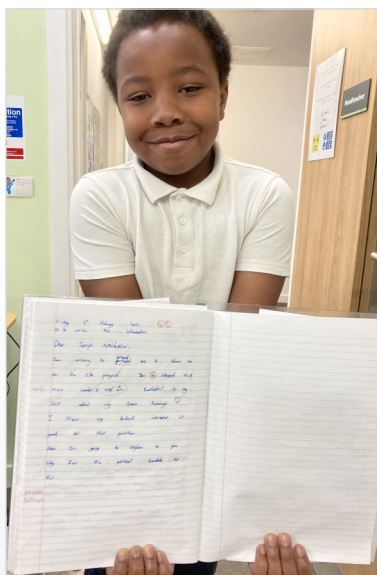

School will be closed for pupils from Monday 14 Feb-Mon 21 Feb for half term.

Monday 21 Feb is a staff INSET day so school will be open again for the second half of the term on Tue 22 Feb 2022.

Kieron did really well in English with his brilliant letter writing skills, well done!



Shaping Stebon's Future

On Tuesday, we held our annual Shaping Stebon's Future conference. Thank you to all the parents who attended and shared your views, we greatly value your feedback.

Explorers have become entrepreneurs, making and selling items, earning LETTA currency to get an idea about the world of commerce and to develop a basic understanding of business (cost and profit)

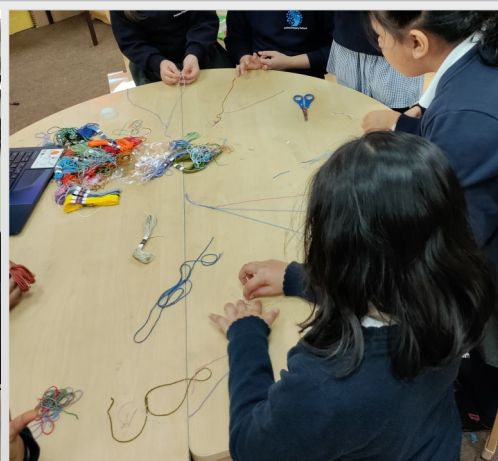

Parent Governor Elections

Ballot papers with instructions on voting have been sent home with children this week. You can cast your vote until **Friday 11 February, 3:30pm**. Please find information about each of our parent nominees on the second page of this newsletter.

Votes will be counted from 4pm on Friday 11 February and results will be announced after half term.

Link to Twitter:

[@stebon_primary](https://twitter.com/stebon_primary)



Newsletter

2021-22
Issue 19, 4th
February 2022



Nominee 1: Abul Hasan Chowdhury



I would like to be a parent governor because:

I believe I can bring positive attitude to the governing board. I am passionate about making real changes in the community through education; I take huge interest in my only child's upbringing and her education.

I could have a good influence if I become part of the governing board. I am very much involved in our local community, mosque, and other aspects of our social life. I am confident that I will bring a lot of enthusiasm and commitment to the team. I have worked in different organisations in my career as part of a team and I function very well on my own.

Nominee 2: Rochelle Robb

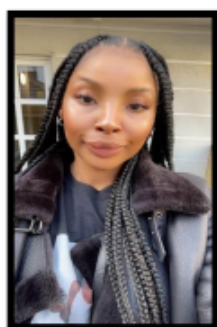

I would like to be a parent governor because:

Education is a valuable resource that helps us to grow and develop in so many areas; academically and socially. As a parent of a son in Secondary School and a daughter in her first year of school, I feel that I will have a variety of experiences as a parent of school age children that I could share with the board, the school and pupils whilst contributing to enhancing the education at Stebon.

Stebon is very warm and welcoming and I would like to build on the community atmosphere and be a voice for parents. Being a teacher myself and a Senior Leader in Education with an EYFS specialism, I feel I have a good understanding of the structure and procedures that schools undergo and feel I could provide support in many areas of school life and provide a well-rounded perspective. I am passionate and dedicated and if appointed will whole-heartedly support and build upon the amazing work already happening at Stebon.

Link to Twitter:

@stebon_primary



Newsletter

2021-22
Issue 19, 4th
February 2022



More Explorers photos!



What could this be?



Key dates for the Spring 2022 term

School open: Wed 5 Jan – Fri 11 Feb 2022

Half term: Mon 14 Feb – Fri 18 Feb 2022

INSET (school closed): Mon 21 Feb 2022

School open: Tue 22 Feb – Fri 1 Apr 2022

Spring Holiday: Mon 4 Apr – Mon 18 Apr 2022

School open: Tue 19 Apr – Fri 27 May 2022

Term dates can be found here: <https://www.stebon.org.uk/School-Timetable/>

Upcoming events:

Y4 Shakespeare performances - Thu 24th Feb 2022
@Greenwich Theatre, 7pm

Parent consultations - w/c Tue 22 Feb 2022

Y6 Hindleap Residential - w/c Mon 28 Feb 2022

World Book Day - Thu 3 March 2022

Start & End of the day arrangements Spring 2022

Gates open for soft start from 8.55 - 9.10am

Children will be greeted at their gates and hand sanitizer used before entering.

Nursery Nursery gate, open at 8:45am

Reception Peace garden gate

Y1 & Y2 Main gate

Y3 & Y4 MUGA/climbing frame gate

Y5 & Y6 Office gate

Parents to all come through main gate to collect, one way route out.

Nursery Nursery gate - 3.30pm

Reception, Y1 & Y2 Classroom doors - 3.15pm

Y3, Y4 & Y5 Playground - 3.30pm

Y6 Office gate - 3:30pm

Our school hall is available during the evenings, Monday to Saturday (after school) and all day on Sunday. If you would like to enquire about booking the hall, please call the office or email admin@stebon.org.uk

Link to Twitter:

@stebon_primary



Newsletter

2021-22
Issue 19, 4th
February 2022



**Nursery places
available for
September 2022**

Come to one of our open days:
Tuesday 25th January, 4pm
Thursday 3rd February, 4pm

Stebon Primary School

Would you like your child to attend an outstanding Early Years Foundation Stage setting? If your child was born between 1st September 2018 and 31st August 2019, you can apply for a nursery place at Stebon Primary school online at

www.eadmissions.org.uk

Full time places are also available, including through the 30 hour childcare scheme for working parents. You can check if you are eligible at

<https://www.childcarechoices.gov.uk>

For more information, or to attend one of the open days, please contact the school office - we're always happy to help. Or visit: www.stebon.org.uk

Across the school,
pupils and adults alike show a genuine love of reading.
It is alive in every nook and corner of the school.
— Ofsted 2020

Pupils are excited to come to school every day. Parents told us that their children do not want to leave after each school day because they enjoy the **contagious buzz of learning.**

Pupils and adults show **a genuine love for learning.** As a result, **pupils in this school achieve highly.** — Ofsted 2020

"Teaching is outstanding in the Early Years Foundation Stage. Children learn in an exciting environment, rich with pictures and print.— Ofsted 2020

Pupils grow in **confidence** as they get **plenty of opportunities** to learn beyond the planned curriculum.
— Ofsted 2020

Ofsted



Wallwood Street, Poplar, London E14 7AD Tel: 020 7987 4237 Email: admin@stebon.org.uk



Link to Twitter:

@stebon_primary



Newsletter

2021-22
Issue 19, 4th
February 2022



Education & Childcare for 2 Year olds

Exciting New Provision at Stebon School

Many 2 year old children are now able to access **15 hours of free childcare** per week in the UK from the term after their 2nd birthday.

At Stebon, we are committed to giving all local children the best possible start in life. Being 2 years old is an important time in a young child's development – sometimes they need calm, quiet spaces; at others they benefit from mixing with older children and they will all need daily access to a safe, stimulating outdoor play space. We've adapted our accommodation to meet their unique needs.

Children are eligible if their parents are in receipt of any of the following benefits:



- * Income Support
- * Income-based Jobseeker's Allowance (JSA)
- * Income-related Employment and Support Allowance (ESA)
- * Universal Credit, & household income is £15,400 a year or less
- * Child tax credits, & household income is £16,190 a year or less
- * The guaranteed element of Pension Credit
- * The Working Tax Credit 4-week run on



We have fantastic new facilities for up to 24 two year olds; a safe space where your little ones can develop their skills and independence in a secure and happy environment. The provision boasts a spacious outdoor area, healthy food, varied & exciting activities and caring & attentive staff.

To check if you are eligible and apply please go to
<https://www.childcarechoices.gov.uk/>

Drop us an email or pop into our school office to find out more

Wallwood Street, Poplar, London E14 7AD Tel: 020 7987 4237 Email: admin@stebon.org.uk



Link to Twitter:

[@stebon_primary](https://twitter.com/stebon_primary)



2021-22
Issue 19, 4th
February 2022

Well done to Y3 Ravi Shankar class for 98.6% attendance this week!



SUITABLE FOR REGULAR
CYCLISTS LOOKING TO
PROGRESS CYCLE SKILLS
TO THE NEXT LEVEL
NO COMPLETE BEGINNERS.

FREE* FAMILY CYCLE TRAINING

WINTER DATES 2022

Mon 14 FEB
Tue 15 FEB
& Thu 17 FEB

Times: 10:00- 12:00

IN EAST SIDE VICTORIA PARK
ENTERING FROM PARNELL ROAD
POSTCODE E3 2LA

VICTORIA PARK



TOWER HAMLETS



bikeworks

DR BIKE
ON 14 FEB
09:00AM -
12PM!

BOOK YOUR PLACE ON

**WWW.BIKeworks.ORG.UK/
TOWER-HAMLETS-CYCLE-
TRAINING**

***REFUNDABLE £10 DEPOSIT PER FAMILY**

