



### Entrances and Exits

Nursery enter & exit via the nursery gate between 9:15-9:30 & 3:00-3:15 respectively

Reception pupils enter & exit via the fire engine entrance between 9:15-9:30 & 3:00-3:15 respectively

Year 1 enter & exit via pupil entrance between 9:15-9:30 & 3:00-3:15 respectively

Year 2 enter & exit via main entrance between 9:15-9:30 & 3:00-3:15 respectively

Year 3 enter & exit via the fire engine entrance between 9:00-9:15 & 3:15-3:30 respectively

Year 4 enter & exit via car park entrance between 9:00-9:15 & 3:15-3:30 respectively

Year 5 enter & exit via pupil entrance between 9:00-9:15 & 3:15-3:30 respectively

Year 6 enter & exit via main entrance between 9:00-9:30 & 3:15-3:30 respectively

### Thank you Parents!

**A huge well done parents and carers! The process of collecting and dropping children off is running much more smoothly. We appreciate you spacing yourself out and supporting our arrangements.**



### Harvest Festival Collection!

**We have had a great start to the week with our Harvest Festival donations. Please see below the boxes and donations of the classes. Each class has been provided with a cardboard box that is going to be decorated by Friday 2nd October.**

**The class with the most amount of donations will receive a prize and the class with the best designed box will also receive a prize.**

**Good luck everybody!**

**YouTube video link below:**

<https://youtu.be/08RWT0NBpwY>



**So far Nelson Mandela Class are in the lead with two boxes of donations!**

**Gentle reminder: Donations can range from tins of baked beans, tins of tuna, rice, pasta or noodles (long-lasting foods).**



### Entrances and Exits

Nursery enter & exit via the nursery gate between 9:15-9:30 & 3:00-3:15 respectively

Reception pupils enter & exit via the fire engine entrance between 9:15-9:30 & 3:00-3:15 respectively

Year 1 enter & exit via pupil entrance between 9:15-9:30 & 3:00-3:15 respectively

Year 2 enter & exit via main entrance between 9:15-9:30 & 3:00-3:15 respectively

Year 3 enter & exit via the fire engine entrance between 9:00-9:15 & 3:15-3:30 respectively

Year 4 enter & exit via car park entrance between 9:00-9:15 & 3:15-3:30 respectively

Year 5 enter & exit via pupil entrance between 9:00-9:15 & 3:15-3:30 respectively

Year 6 enter & exit via main entrance between 9:00-9:30 & 3:15-3:30 respectively

**This week year 6 have created these astonishing self-portraits! Take a look at some of our Stebon artists**



**Tanha R – Year 6**

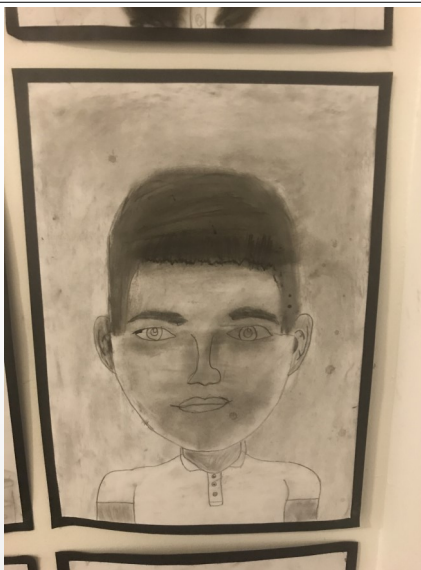

**Yahyaa R – Year 6**



**Humaira. I – Year 6**

### Parenting Courses

**WEA are now offering online courses in supporting children's learning at home and we have the level 1 starting in October.**

**To give parents the background knowledge and confidence to become an effective parent helper in school and /or to help their children's learning at home.**

**The level 1 will be followed by the level 2 teaching assistant qualification**

**Please click on the link below to enrol:**

**<https://enrolonline.wea.org.uk/Online/2020/CourseInfo.aspx?r=C2421868>**

**Adults can enrol online or by phone (03003033464) and just quote course ID number C2421868**

**Sign up if you are interested!**







### Entrances and Exits

Nursery enter & exit via the nursery gate between 9:15-9:30 & 3:00-3:15 respectively

Reception pupils enter & exit via the fire engine entrance between 9:15-9:30 & 3:00-3:15 respectively

Year 1 enter & exit via pupil entrance between 9:15-9:30 & 3:00-3:15 respectively

Year 2 enter & exit via main entrance between 9:15-9:30 & 3:00-3:15 respectively

Year 3 enter & exit via the fire engine entrance between 9:00-9:15 & 3:15-3:30 respectively

Year 4 enter & exit via car park entrance between 9:00-9:15 & 3:15-3:30 respectively

Year 5 enter & exit via pupil entrance between 9:00-9:15 & 3:15-3:30 respectively

Year 6 enter & exit via main entrance between 9:00-9:30 & 3:15-3:30 respectively

### Wish Birds!

**This week the children have been finishing off their wish birds and writing down their wishes. Take a look at the Stebon wish bird flock!**



**Sumayyah – designing the shape of each feather**

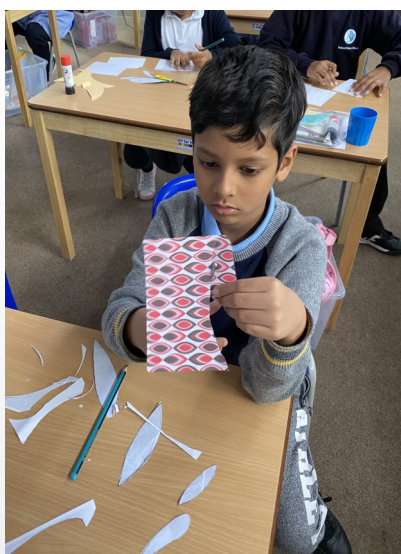

**Adam - cutting out the patterned feathers**



**Mitchell - gluing his feathers onto his wish bird**

**Rosa Parks Class raising their wish birds to the sky!**

