



The LETTA Trust

Sickness Absence Management Policy

Approved & adopted on:	Autumn 2025	To be reviewed:	Autumn 2028
Reviewed by:	TB Resources	Signed:	

Contents

1. Definitions	3
2. Introduction	3
3. Roles and responsibilities	3
4. Monitoring sickness absence	4
5. Employees responsibilities	5
6. Stress and wellbeing	6
7. Disability	6
8. Pregnancy	6
9. Menopause	7
10. Terminal illness	7
11. Health and safety	8
12. Confidentiality	8
13. Illness or injury arising from work	8
14. Phased returns	8
15. Probationary periods for support staff	10
16. Unauthorised absence or false information	10
17. Attendance at meetings	10
18. Informal procedure	11
19. Formal procedure	13
20. Appeals	19
Appendix 1 - Informal Sickness absence meeting record	21
Appendix 2 - Sickness absence self-certification form	26

1. Definitions

Sickness absence: Sickness absence varies from short intermittent periods of ill-health to a continuous period of long-term absence and has a number of different causes (for example, injuries, recurring conditions, or a serious illness requiring lengthy treatment).

Headteacher: Refers to any title used to identify the Headteacher or other senior leader delegated to deal with the matter by the Headteacher.

Companion: Refers to a person chosen by the employee to accompany him/her. It could be either a trade union representative or a workplace colleague

2. Introduction

The LETTA Trust has high standards for attendance of staff as it does for pupils. The Trust recognises its responsibility for the health, safety and welfare of its staff team. The Sickness Absence Policy sets out procedures for reporting sickness absence and for managing it in a fair and consistent way. It places emphasis on proactive support for staff in the event of ill health difficulties (see below).

This policy does not form part of an employee's contract of employment and it may be amended at any time. Procedures set out in this policy, including any time limits, may be varied as appropriate in any case.

3. Roles and responsibilities

This procedure sets out the steps which the Chief Operating Officer (COO) and the HR Manager will follow alongside the Trust's Headteachers and other leaders when staff sickness absence occurs.

The Trust's HR Manager works alongside leaders to monitor sickness absence and to respond effectively to actual or potential problems. It is the responsibility of the Headteacher and school leaders to raise awareness of the impact of sickness absence on the quality of teaching and learning and other aspects of the effectiveness of the work in our schools. In addition, leaders have a duty to address problems in the work environment or job factors that may be contributing to staff sickness.

The COO is responsible for monitoring the implementation of the sickness management procedure and ensure that it is communicated to employees and applied consistently.

4. Monitoring sickness absence

Levels of sickness absence are monitored to determine the number of working days lost due to sickness per full time equivalent employee. Where the work of the schools in the Trust is affected, in particular the continuity of teaching and learning, this information is reported to the Trust Board in an anonymised format.

Sickness absence may result from a disability under the Equality Act 2010. Reasonable adjustments to this procedure may be considered in appropriate cases, depending on the specific circumstances. HR advice should be obtained where the line manager considers the employee is likely to have a disability.

In normal circumstances, leaders with authority to have return to work discussions are:

- COO
- HR Manager
- HR Officer
- Team leaders
- Line managers

Leaders with authority to hold Stage 1 Informal sickness absence meetings are:

- COO
- HR Manager
- HR Officer
- Senior leaders

Senior Leaders with authority to hold stage 2 meetings (and review other senior leader's stage 1 decisions at appeal) are:

- COO
- HR manager
- HR Officer
- Senior leaders (alongside HR Manager)

The Headteacher has authority to hold a Stage 2 meeting with HR supporting the meetings. In the event that the Headteacher has held the Stage 2 meeting then Stage 3 may be considered by the COO/CEO or a committee of trustees or governors.

5. Employees' responsibilities

Employees must attend work when fit to do so. Employees must follow The LETTA Trust procedures for notification of sickness.

An employee who is prevented by illness or injury from reporting for duty shall personally notify the Headteacher as soon as possible by telephone as early as possible on the first day of absence. The following details must be provided:

1. The nature of the illness or injury
2. The expected length of absence from work
3. Changes to contact details
4. Any outstanding or urgent work that requires attention

If an employee does not report for work, and has not explained the reason for absence, then the employee should expect to be contacted by telephone during the period of absence by their line manager or a senior leader, who will want to enquire after the employee's health and be advised, if possible, as to the employee's expected return date. This must not be treated as a substitute for reporting sickness absence. Absence that has not been notified in accordance with the sickness absence reporting procedure will be treated as unauthorised absence with or without pay depending on the mitigation/evidence provided.

All employees must complete a self-certification form detailing the reason for absence for any period of sickness absence up to seven days. The self-certification form can be obtained from the school office and must be completed on the first day back at work and returned to the school office.

A medical certificate (a 'Statement of Fitness for Work' hereinafter called a 'Fit Note') must be provided from the EIGHTH day of absence (including Saturdays and Sundays). This should be provided to the school office as soon as possible and, if absence continues further, Fit Notes should be provided to cover the whole period of absence. Failure to do so may result in non-payment of sick pay (where applicable) and/or disciplinary action if appropriate.

Employees must continue to submit Fit Notes during school closure periods.

The LETTA Trust may take a copy of the Fit Note for records and return the original copy to the employee.

An employee shall, if required at any time, attend an Occupational Health (OH) or other medical appointment/examination by a registered medical practitioner nominated by the Trust.

Employees must tell their line manager or the Headteacher if their health is being negatively affected by any work-related factors or if they have concerns about returning to work after a period of sickness absence.

6. Stress and wellbeing

Please refer to Staff Wellbeing Policy

7. Disability

An employee with a disability can request Rehabilitation Leave in line with the Annual and Special Leave Procedure. First, the employee must inform the Trust that they are disabled and the nature of their impairment. Then, if they are fit for work but need time off for treatment, physiotherapy, health assessments or to attend courses to help them manage an impairment, they can request Rehabilitation Leave. This leave can be requested for both short and long term periods of absence. For example:

- Regular short periods of absence needed to attend appointments that will assist a disabled employee in managing an impairment. This may help reduce the possibility of the disability leading to future periods of sickness absence.
- Longer periods of absence to help manage changes caused by a new or existing impairment. For example, attendance at a course to be trained to use a guide dog, pain management therapy or to adjust to changes in personal circumstances following an accident that results in an employee becoming disabled. Rehabilitation leave is not to be used for periods of sickness absence.
- Where it is identified that sickness absence is related to a disability, this will be recorded on an employee's absence record.
- The LETTA Trust follows the sickness procedure for disabled employees in order to identify any reasonable adjustments or support that can be made available to the employee. However, the disabled employee may be allowed more time than non-disabled staff before moving to the next stage of the procedure. This may be considered a reasonable adjustment.

8. Pregnancy

A Risk Assessment must be carried out for every expectant and nursing mother. This Assessment will be carried out by Sparta Health.

Where an employee is off work sick due to pregnancy, informal meetings should be conducted to ascertain the issues and support the employee, including use of OH support where it may be required. Each case must be dealt with on an individual basis.

Where an expectant mother is absent with pregnancy related sickness absence in the 4 weeks prior to the expected week of confinement, this triggers the maternity leave to commence.

The dismissal of an employee who is pregnant or on maternity leave will be automatically unfair if the reason for the dismissal is related to her pregnancy or childbirth.

9. Menopause

The school has a positive attitude towards the menopause and will treat all individuals with dignity and respect during this time. The school is committed to ensuring that women feel confident in discussing menopausal symptoms openly, without embarrassment, and are able to ask for support and adjustments in order to continue to work safely in the organisation. We regard menopause at work as an issue for men as well as women.

10. Terminal illness

Where an employee is suffering from a terminal illness the following factors are considered:

- Benefits available for the relatives or the partner upon death of the employee may be substantially more if the employee remains employed by the Trust until the time of death
- People are affected differently by the knowledge that they are terminally ill. Some may wish to continue working for as long as they are able, while others may find it impossible to remain at work. The employee's actual ability to carry out work must however be considered with the benefit of medical opinion. Ill health retirement options should also be considered.
- Line managers and leaders demonstrate sympathy and sensitivity to the employee's situation and work with the Trust's HR Manager to apply the attendance procedure in the light of the individual's circumstances

11. Health and safety obligations

Please refer to the Health and Safety Policy

12. Confidentiality

When managing an employee's sickness absence, confidentiality is of paramount importance. All staff have a personal responsibility for ensuring that information they receive is kept confidential, whether it is written or verbal, and whether it is received directly or indirectly. It should be noted that in some circumstances the Trust could become liable for unauthorised disclosure of confidential information. For further advice on data protection matters please contact the Trust's data protection officer

13. Illness or injury arising from work

Any accident arising out of, or in the course of, employment with the school must be reported and recorded in accordance with the required procedures. The accident may be subject to investigation and reported by an employee authorised for this purpose by the Trust.

Where an employee seeks medical advice about an illness which is suspected or alleged to result from the nature of his or her employment, the employee must report relevant information to the Headteacher or another Senior Leader at the first opportunity.

In the case of the first, and any subsequent, absence due to industrial disease or accident an employee shall agree, at any time during such absence, if so required by the employer, to a medical examination by a registered medical practitioner nominated by the Trust.

14. Phased returns

Where an employee returns to work on a part time basis following long-term sickness absence with the expectation that they will be able to work their full contractual hours (or other such amended contractual hours as agreed) within four weeks, then, in accordance with medical advice provided by Occupational Health, the following arrangements will normally be made in relation to pay;

- a. Where the employee has exhausted their sick pay entitlement, the salary payment made will be based on the number of hours worked during the phased return.
- b. Where the employee has not exhausted their sick pay entitlement, the employee will be paid in accordance with the number of hours worked, or the occupational sick pay entitlement that would be payable if the employee remained off work due to sickness absence, whichever is the greater amount.
- c. If the employee returns to work with a Fit Note which states 'may be fit for work', the employee should notify his/her manager immediately. The advice on the note will be discussed together with any additional measures that may be needed to facilitate the employee's return to work, taking into account the doctor's advice.

Consideration will be given as to how the advice impacts the employee, the job, the workplace, service delivery, pupils and colleagues. The doctor's comments, any of the return to work tick boxes and any other action that could facilitate a return to work will be considered with due regard to the Equality Act 2010. Options may include:

- phased return to work
- altered hours
- amended duties
- consideration of redeployment
- workplace adaptations
- other reasonable adjustments

If a return to work is possible, the agreed action plan will be documented and implemented. If it is not possible to provide the support suggested by the doctor, the employee will remain on sick leave and will not normally need to return to their doctor to obtain a revised Fit Note unless this is required in the circumstances. A review date will be set.

Consideration will be given as to whether a risk assessment is required to ensure the health and safety of the employee in light of the reason for their ill health, for example a stress, ergonomic or more general risk assessment may be required.

The employee may return to work before the expiry of a Fit Note without going back to see their doctor, even if their G.P has indicated that they need to assess them again. This will not breach the Trust's Employer's Liability Compulsory Insurance, providing a **suitable risk assessment** has taken place if required.

15. Probationary periods for support staff

All new support staff employees are subject to a probationary period. Sickness absence issues that arise during a support staff employee's probationary period may be taken into account in determining whether or not the probationary period is completed satisfactorily and this procedure (save for the sickness absence reporting procedure) will not normally apply.

16. Unauthorised absence or false information

Unauthorised absence will be dealt with under the Disciplinary Procedure and could result in disciplinary action which may include dismissal.

The provision of any false information will also be dealt with under our Disciplinary Procedure and could result in disciplinary action, which may include dismissal.

17. Attendance at meetings

The employee must take all reasonable steps to attend meetings. Failure to do so without good reason may be treated as misconduct. Employees will not be entitled to attend informal meetings under this policy with a trade union representative or work place colleague.

At all formal meetings employees may be accompanied by a Companion. If the employee or his/her companion is unable to attend at the time specified, the employee should immediately inform his/her line manager who will normally seek to agree an alternative time.

Meetings will not normally be postponed beyond 5 days. Depending on the circumstances, if an employee indicates that they are too unwell to attend a formal or informal meeting they will be given the option to:

- meet in another venue or at their home
- attend via online conference
- send a Companion to represent them, providing appropriate written consent (though this will not normally apply in the case of informal meetings or discussions)
- provide a written submission
- request that the meeting takes place in their absence

If an employee fails to communicate their wishes with regard to the above, the meeting may take place in their absence with the outcome communicated to them in writing. Meetings will not, in normal circumstances, be postponed beyond 5 days unless there is medical evidence that the employee is not medically fit to take part by any of the means described above. Even if this is the case, the employer reserves the right to proceed with any necessary steps required to manage the specific case including holding meetings as appropriate.

Any senior manager visiting an employee's home will be accompanied by another manager.

A meeting may be adjourned if the employee's line manager is awaiting receipt of information, needs to gather any further information or give consideration to matters discussed at a previous meeting. The employee will be given a reasonable opportunity to consider any new information obtained before the meeting is reconvened.

Attendance Procedure - Flow chart

Track 1

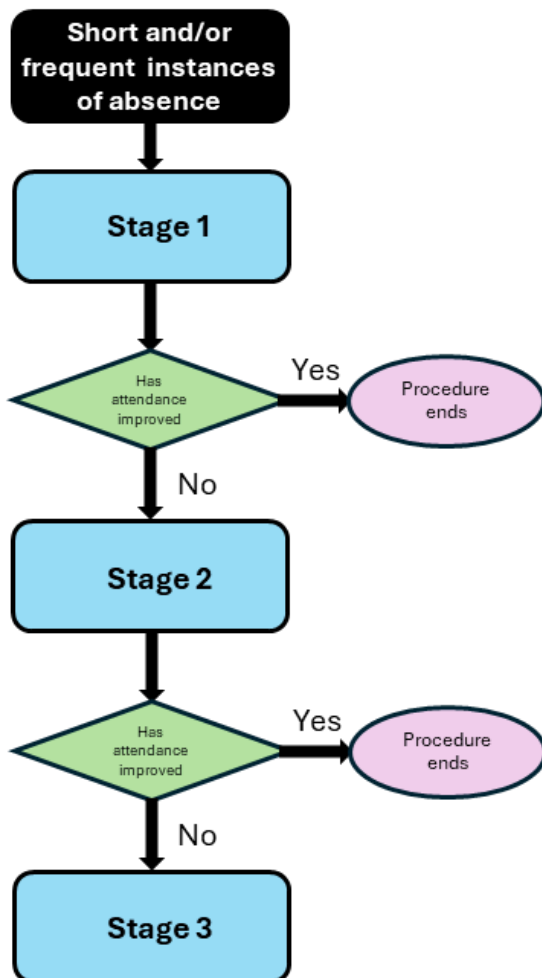

Track 2

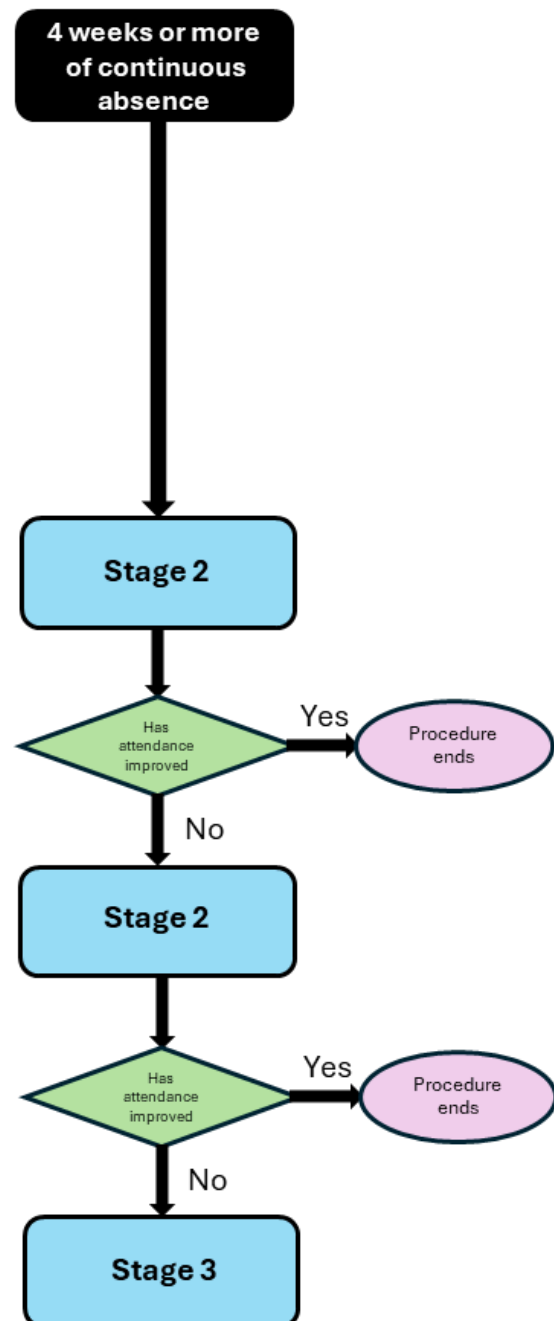

Figure 1.0

18. Stage 1 - Informal attendance review meeting (Track 1) - Figure 1.0

18.1 Return to work discussion

The line manager will normally have a discussion with the employee on their first day back to work following a period of sickness absence. The purpose of this discussion is to determine the reason for the absence and, where appropriate, offer assistance and support. It is also an opportunity to identify any difficulties that the employee is experiencing in carrying out the duties of the post and gives the employee an opportunity to raise any concerns or questions and bring any matters to the manager's attention.

The return to work discussion should be held in private as soon as possible after a period of sickness absence, though it need not be long. Notes of the matters discussed at the meeting are recorded on the Return to Work form (Appendix 2) including action points and the employee is provided with a copy.

18.2 Informal sickness absence meetings

Informal sickness absence meetings may be arranged with employees whenever considered necessary including, for example, if over a rolling 12 month period the employee has had:

- a total of 7 working days' absence within 1 term
- 11 working days within 3 terms
- 3 occasions of absence within 1 term
- unusual patterns of absence

In preparation for the meeting the line manager may, when appropriate:

- consider the Trust's statistical data on levels and types of sickness absence for all staff to ensure consistency
- confirm that an unsatisfactory level of attendance has been reached, depending on the circumstances, or that the record shows a pattern of absence or some other factual data which identifies the cause for concern
- consider the job description and the impact of the absences on all affected; the work of the school and on the team

The purpose of the meeting is to agree a way forward, any action that will be taken and a timescale for review and/or a further meeting under the sickness absence procedure if this is required.

The line manager will, in normal circumstances, use the sickness absence meeting form at Appendix 1 as the agenda for the meeting and will record salient points. The employee will be given a completed signed copy after the meeting.

There is no entitlement for the employee to be accompanied by a Companion at an informal sickness absence meeting. A note taker may be present but that will not normally be necessary.

18.3 Monitoring period following informal sickness absence meeting

After conducting a sickness absence meeting, the Trust's HR team will review or monitor the employee's attendance for a further period, normally this will be for a period of not less than three months and no longer than twelve months. Further meetings may take place during the monitoring period if there are further instances of sickness absence.

The line manager and HR will:

- assess the employee's absence record and its impact
- attempt to establish reasons for any on-going absence(s)
- offer any assistance to the employee (e.g. Occupational Health, Employee Assistance/Counselling)
- consider what, if any, measures might improve the employee's health and/or attendance with a view to supporting the employee and improving the employee's attendance record

During the monitoring period the Headteacher or line manager may require that any period of absence is covered by a medical certificate (Fit Note). If the suggested support cannot be reasonably accommodated in order to facilitate the employee's return to work, a decision may be made to move to the next stage of the procedure.

Where the line manager (or Trust HR) is of the view that the employee's attendance has not improved to an acceptable level after the review period, the employee will be informed that the issue will be referred to Stage 2 of the absence procedure. A letter requiring attendance at a Stage 2 meeting will be sent to the employee. If there are exceptional circumstances and it is appropriate to do so, the line manager will extend the review period.

The LETTA Trust reserves the right to progress an employee to the second stage of the absence management procedure beyond the monitoring period if their level of absence remains a concern. Where an employee has had persistent absences within the monitoring period, and their attendance has not shown substantial and sustained improvement, the Trust may initiate the next stage regardless of any previous monitoring periods.

19. Stage 2 - Formal absence review meeting (Track 1 & 2)

19.1 Applicability

- a. An employee will be subject to Stage 2 Formal Review in the event of long term absence of 4 weeks or more, (Track 2).
- b. Employees who have not demonstrated significant and sustained improvement in their attendance following their participation in Stage 1.

19.2 Preparation for stage 2 formal meeting

An appropriate manager/leader will arrange a formal meeting with the employee and give him/her notice of 5 working days, in writing, of:

- the reason for the meeting, outlining the concerns about the employee's attendance
- the time, date and location of the meeting
- who will be conducting the meeting and who else will be present
- copies of any documents to be referred to including any previous action plans
- the employee's right to be accompanied by a Companion and to refer to any documents/other parties if he/she wishes
- the requirement for the employee to provide at least 2 days prior to the meeting the name of his/her representative (if applicable) and copies of any papers to be referred to and other parties to be called (if applicable)

19.3 Stage 2 meeting

At the Stage 2 meeting the appropriate manager will explain the purpose of the meeting.

The following points are by way of guidance only:

- discuss the reasons, including any underlying causes for the employee's absence
- explain how the employee's attendance has been assessed as unacceptable and the effect on teaching and learning, service delivery and colleagues
- review the results of the informal procedure, including any measures taken to support the employee so far. Include any reasonable adjustments if appropriate, any work related issues and consider the content of any medical reports and advice received
- discuss the likelihood of further absences, if absent on a number of occasions or how long the absence is likely to last, if absent on long-term sickness absence
- seek agreement from the employee for a referral to Occupational Health if this is required and/or appropriate in the circumstances
- consider the employee's ability to return to/remain in his/her job in view both of his/her capabilities and the school's needs and any adjustments that can reasonably be made, if appropriate, to his/her job to enable him/her to do so
- consider possible redeployment opportunities and whether any adjustments can reasonably be made, if appropriate, to assist in redeploying the employee

- where the employee is able to return from long-term sick leave, whether to his/her job or a redeployed job if possible and/or appropriate, agreeing a return to work programme
- give the employee and/or any Companion the opportunity to explain any mitigating circumstances
- if appropriate, inform the employee that they may wish to consult their pension scheme provider with regard to ill health benefits
- discuss the way forward and determine an action plan that clearly identifies:
 - the improvements necessary to achieve satisfactory levels of attendance
 - the timescale for improvement
 - how attendance will be measured/monitored
 - any additional support/training to be provided
 - the review period, (normally one month and no more than three months)

The appropriate manager will write to the employee, normally within 5 working days of the formal stage 2 meeting, to:

- confirm the action plan in writing
- advise the employee that if he/she fails to achieve the improvements in the review period then, unless the circumstances otherwise require, a stage 3 meeting will be arranged where dismissal will be considered
- confirm the employee's right to ask that another Senior Leader or Trustee(s) (as appropriate) review(s) the decision at an appeal meeting. Any appeal should be made in writing to the employee's line manager within 5 days of the date on which the decision was sent to the employee.

19.4 Stage 2 review period

The appropriate manager will ensure that during the review period the employee's attendance is closely and objectively monitored. Normally, if practicably possible, weekly supervision meetings will be held between the employee and the appropriate manager to ensure:

- effective monitoring
- appropriate support is given to the employee
- positive feedback is given where possible
- if further periods of non-attendance are identified, the reasons are discussed

Notes of the monitoring process will normally be kept by the appropriate leader and a copy provided to the employee. The notes may be referred to at stage 3 of the procedure.

19.5 Stage 2 review period evaluation

If, at the end of the review period, the employee's level of attendance has improved to acceptable standards, no further action will be taken under this procedure, unless an acceptable level of attendance is not sustained during the monitoring period.

The decision to take no further action will be confirmed by the manager in writing, normally within 5 working days of the end of the review period. This letter will also confirm that the improved attendance must be sustained consistently for a further 12 months and explain that if there are further periods of sickness absence the procedure may be resumed at stage 2. A copy of this letter will be kept on the employee's personnel file for 12 months.

If, at the end of the review period, the employee's attendance has not shown sustained and significant improvement then the issue will be referred to the appropriate manager under stage 3 of the procedure (Track 1). In exceptional circumstances, if appropriate, the review period will be extended.

Where the employee is in a Pension Scheme it may be appropriate to explore eligibility for ill health retirement prior to convening a stage 3 meeting.

19.6 Stage 2 - 2nd Meeting (Track 2)

An employee who starts the procedure at Stage 2 will be entitled to a second review meeting at Stage 2. This is so that there is no detriment suffered by an employee when compared to someone following the procedure on Track 1. For employees on Track 2, only in the second Stage 2 meeting will reference be made to the final stage of the procedure.

19.7 Preparation for a stage 3 meeting

The appropriate manager/leader will hold a formal meeting with the employee giving him/her 5 working days' notice, in writing, of:

- the reason for the meeting, outlining the outstanding concerns about the employee's level of attendance due to ill-health
- the time, date and location of the meeting
- who will be conducting the meeting and who else will be present
- any documents to be referred to, which may include, as appropriate, previous action plans, notes of the monitoring process, copies of reports received from Occupational Health or other medical specialists
- the employee's right to be accompanied by a companion as above, to call other parties and to refer to any documents he/she wishes, copies of which should be sent to the appropriate manager at least 2 days in advance of the meeting
- possible consequences of the meeting, i.e. that it may result in the employee's dismissal, if appropriate

19.8 Stage 3 meeting

At the meeting the appropriate manager may (with advice from an HR Adviser where necessary) and by way of guidance only:

- explain the purpose of the stage 3 meeting
- ask the appropriate manager to outline:
 - the ways in which the employee has been assessed as not meeting the expected levels of attendance due to ill-health
 - the process so far under the sickness absence procedure
 - any opportunities for return or redeployment that have been identified and where identified, the outcome of discussions with the employee
- review, as appropriate:
 - levels of attendance expected
 - notes of the formal sickness absence meetings, records of home visits or other meetings plus any other information relating to the informal action taken
 - the previous monitoring of attendance and steps taken under any appropriate action plans
 - medical advice received from Occupational Health or other medical specialists
 - measures taken by management to support the employee, e.g. reasonable adjustments if applicable discuss with the employee and his/her companion whether the employee has been assessed as achieving the required improvements in attendance
 - review the effect of the unsatisfactory level of attendance on teaching and learning, service delivery and work colleagues
 - explore, as appropriate, the potential for the employee to achieve a sustained improvement in attendance
 - give the employee and/or his/her companion opportunity to answer the points made and to give an explanation or put forward any mitigating circumstances

In circumstances where the Headteacher has assumed the role of the appropriate manager at an earlier stage or does not have delegated power of dismissal, the COO, CEO, Trustee or Committee of Trustees will assume the role of the appropriate manager as set out above.

19.9 Stage 3 decision

Following the discussion, the appropriate manager will adjourn the meeting to consider the options available including, without limit and for guidance only:

- to take no further action under the procedure

- to set a further/final review period to allow for additional monitoring and/or additional management support. A further Formal Stage 2 meeting may be held at the end of this review period. If attendance is not satisfactory by that time, then the employee may be dismissed
- to dismiss the employee for lack of capability due to ill-health, ensuring that redeployment options have already been explored or will be explored during the employee's notice period, that there is no prospect of their return within a reasonable timeframe, or that they will be able to significantly improve and sustain their attendance

19.10 Dismissal

If the decision at the stage 3 (or a deferred stage 3 meeting if applicable) is to dismiss the employee, the appropriate manager will inform the employee and his/her Companion, that the employee is dismissed, with the required contractual or statutory notice.

HR will confirm in writing, to the employee within 5 working days, or as soon as reasonably practicable thereafter:

- that he/she has been dismissed
- the grounds for dismissal and the reasons
- the required contractual or statutory notice due (or payment in lieu of notice where applicable) and the date the dismissal will be effective
- the employee's right of appeal against the dismissal to an Appeal Committee of the Trust Board

Termination will normally be with full notice or payment in lieu of notice. In some cases, it may not be appropriate for the employee to work during his/her notice period. Further, the contract may provide that the employee remains at home on 'garden leave' or this may be agreed between the parties. A Fit Note must be provided that covers the employee's notice period.

20. Appeals

An employee has the right to appeal against a dismissal decision. Any appeal must be submitted within 10 days of receipt of the letter confirming the dismissal, and must clearly state the grounds for appeal. All appeals against dismissal will be heard by the Appeal Committee of the Trust Board. The purpose of an appeal hearing is to review the decision made to dismiss the employee and to decide if this decision was reasonable in all the circumstances. The appeal hearing will be held as soon as practicable, and the employee will have the right to representation at the hearing by a Companion.

The Appeal Committee of the Trust Board has the authority to:

- Uphold the appeal (i.e. to reinstate the employee) due to procedural inconsistencies or breaches
- Issue revised management action, e.g. to:
 - re-refer to stage 2 in the formal process;
 - dismiss the appeal, i.e. the decision to dismiss remains in force

The date that any dismissal takes effect will not be delayed pending the outcome of an appeal. However, if the appeal is successful, the decision to dismiss will be revoked with no loss of continuity or pay. The decision of the Appeal Committee of the Trust Board is final. The employee has no further right of appeal.

Stage 1 Informal Sickness Absence Meeting Record

This is the management record of a meeting held under paragraph 10 of the Sickness Absence Policy and Procedure. It is strictly confidential. It will be held on the employee's personnel file until such time as the employee's attendance is wholly satisfactory and for 12 months thereafter. The record may be accessed and referred to by those with authority to manage the informal and formal stages of the Sickness Absence Policy and Procedure. A Sickness Absence meeting is not part of the formal procedure and there is no entitlement for the employee to be accompanied or represented. The meeting will be held in private.

Employee:	Role:
Length of Service:	Date:
Interviewer:	
Details of Sickness Absence	
Period of Absence:	Number of days Absent:
Reason(s) for Absence:	
Is absence related to a known or possible disability under the Equality Act? Has there been consideration of whether the 'trigger point' relating to days absence should be extended, or if the sickness absence policy should otherwise be modified?	
No Yes if yes – details of medical evidence must be attached	

Details of Meeting

Key Points discussed:

Welcome and update, if necessary, on work events and changes

Reasons for absence – underlying medical condition?

The value of your contribution? The impact of absence on teaching and learning, service delivery and colleagues. How your work has been covered in your absence.

Are you fully recovered and able to resume full duties? Yes No

If your view is "no" then action plan should consider:

- Referral to Occupational Health (OH)
- Temporary adjustments which can reasonably be accommodated?

Action Plan

The objective is that attendance will be satisfactory to the employer. Is there anything we can do to improve your attendance, e.g. OH referral, counselling, a review of risk assessment, temporary or permanent reasonable adjustments to the workplace, working practices or working hours or training?

Is your absence in any way related to work?

Are you doing all you can to improve your attendance?

e.g. Act on medical advice, lifestyle choices, attention to work life balance, non-medical support e.g. counselling.

Fit note required for any period of absence during the monitoring period?

(see paras 3 and 10.3)

Yes No

Review

Attendance will be reviewed in

1 month 2 months 3 months Date of review:

Please note that further absence during this period may, depending on the circumstances, mean that the review is held under Stage 1 of the formal procedure if appropriate.

Copy of Sickness Absence Policy and Procedure has been provided and process explained.

Yes Date:

No (must be provided and explained prior to a formal meeting)

Signature of Interviewer:

Date:

Signature of Employee:

Date:

The LETTA Trust Sickness Absence Self Certification Form – CONFIDENTIAL

After each period of sickness absence you must complete a 'Self Certification/Return to Work' form so that:

- We can make sure your sick pay entitlements are calculated correctly.
- You and your manager can agree on your fitness to return to work.
- We can investigate, record and if appropriate report any absences due to injury/ill health at work

Please ensure that you complete all parts of this form and give it to your line manager or supervisor for verification.

All employees:

First Name
(please print):

Surname
(please print)

School

Payroll no:

NI no:

--	--	--	--	--	--	--	--

Job Title:

Date of first day of sickness: ____/____/____

Date of last day of sickness: ____/____/____

(include any non-working days)

(include any non-working days)

Reason for Absence

All employees: From the list below, please tick the box next to the **ONE** category that best fits your reason for absence. If you consider that more than one category applies, please tick the box for the main condition and fill in the 'Other' box below. You **must** complete the section below even if a doctor's certificate has already been supplied.

<input type="checkbox"/>	01	Musculo-skeletal: Back & neck includes sprains, strain, whiplash, slipped disc, trapped nerve	<input type="checkbox"/>	07	Neurological; headaches & migraines includes epilepsy, fainting, concussion, blackouts, dizzy spells				
<input type="checkbox"/>	02	Other musculo-skeletal problems includes legs, feet, arms, hands, broken bones, sprains and joint problems, arthritis	<input type="checkbox"/>	08	Stress, depression, anxiety, mental health & fatigue includes mental illnesses, nervous debility/disorder, insomnia, exhaustion				
<input type="checkbox"/>	03	Eye, ear, nose & mouth/dental; sinusitis Includes eye/ear/dental pain, conjunctivitis, loss of hearing/vision	<input type="checkbox"/>	09	Genito-urinary; menstrual problems Includes urinary infection, period pain, gynaecological/genital conditions				
<input type="checkbox"/>	04	Chest, respiratory includes asthma, bronchitis hay fever, chest infections	<input type="checkbox"/>	10	Pregnancy related (Excluding Maternity Leave)				
<input type="checkbox"/>	05	Heart, blood pressure, circulation includes high cholesterol/blood pressure	<input type="checkbox"/>	11	Stomach, liver, kidney, digestion includes diarrhoea, food poisoning, vomiting, gastro-intestinal illness, constipation, IBS, Crohns				
<input type="checkbox"/>	06	Infections All viruses & viral infections includes flu, cold, cough, throat infections, sore throats	<input type="checkbox"/>	12	Other _____				
Do you consider your work has in any way contributed to your illness? (* If "Yes", please complete the 'Other' box below)					Yes * :	<input type="checkbox"/>		No:	<input type="checkbox"/>

Other (Please state absence reason only if this is not detailed above. Absences should be recorded using the above reasons whenever possible. This box should be used to state the secondary reason for absence again using the standard categories whenever possible).

Accidents/Work Related Illness

All employees

Have you completed an incident report form confirming that your absence has been due to work related injury or ill health (excluding stress, for which this certificate is sufficient) Please tick if 'Yes':

Have you been absent due to an accident not connected with work, e.g. sport, gardening? Please tick if 'Yes':

All managers remember: If the employee has been injured, or suffered ill health, in connection with work, you must complete an incident report form. This should not be completed for stress that is alleged to be work-related, this certificate will suffice as a record.

☐
☐

Prescribed conditions

Are you suffering from and declaring a prescribed condition defined by either:

- The Reporting of Injuries, Diseases and Dangerous Occurrences Regulations (RIDDOR); or
- The Social Security Acts for the purposes of awarding Statutory Benefits under the Industrial Injuries Scheme (IIS)?

If the answer is 'Yes' enter the prescribed condition reference number here:

.....

Please attach your GP's medical certificate that confirms the diagnosis. Your GP will be able to identify the relevant reference number that defines the condition and diagnosis, which is why you must provide a GP's medical certificate. This will enable the school to comply with its statutory duty to notify RIDDOR prescribed diseases to the Health and Safety Executive and assist in ensuring that you receive the appropriate benefit entitlements.

In either case, the school will seek your informed consent for you to be referred to the school's Occupational Health Service for a health assessment.

Signatures

Employees: I confirm that this is a true and accurate statement:

Signature:

Date:

Line-manager or supervisor:

Please ensure that the reason for absence has been ticked overleaf.

I confirm that I have spoken to this employee on his/her return to work and the return to work procedure has been completed

☐
☐

I confirm that an incident report form has been completed because the absence arises from work related injury or ill health (excluding stress) and that this has been submitted to the Headteacher

